

DETAILS OF SLAB
SCALE-1:25

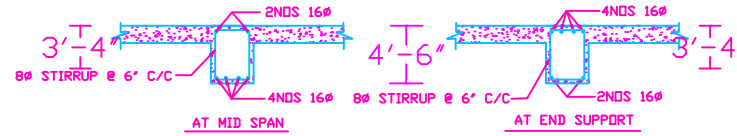

TYPICAL SECTION OF
R.C.C. ROOF BEAM

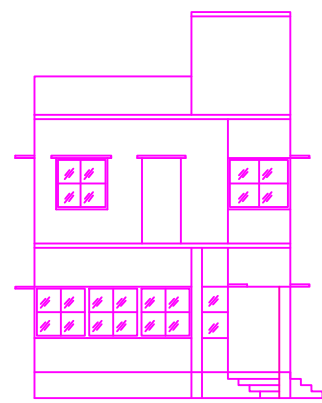

FRONT ELEVATION

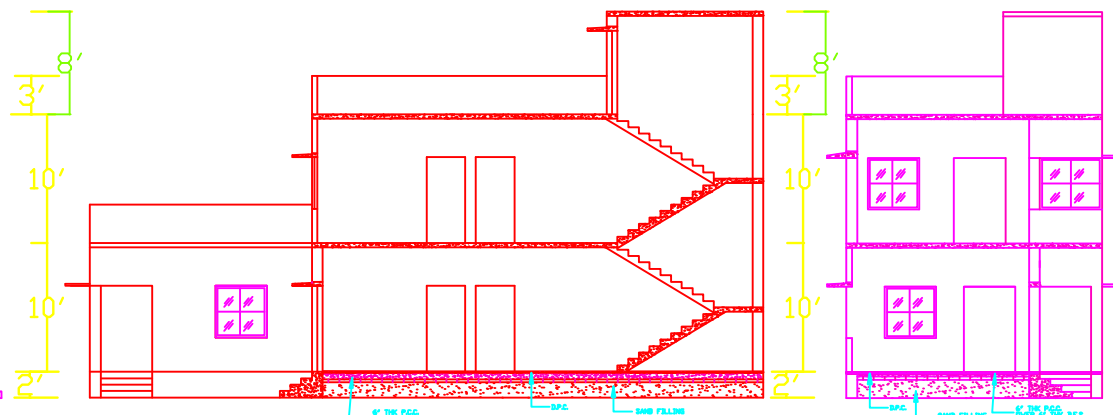

SEC- B-B'

SEC- A-A'

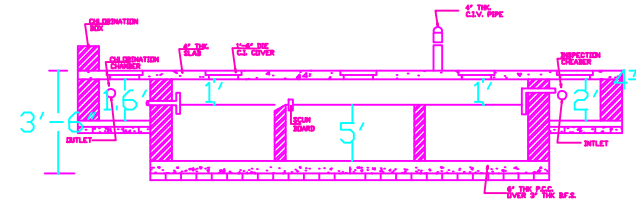

DETAIL OF SEPTIC TANK ,30 USERS.
SCALE-1:50

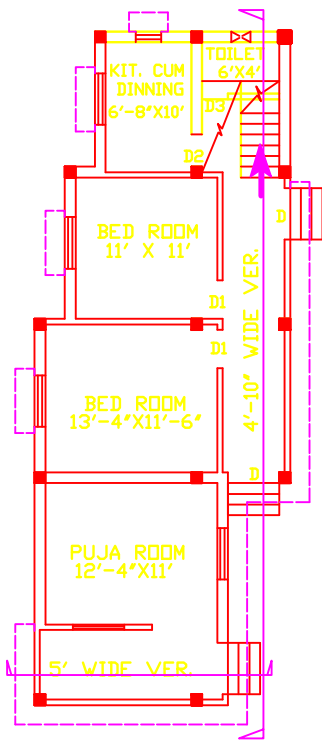

GROUND FLOOR
PLAN

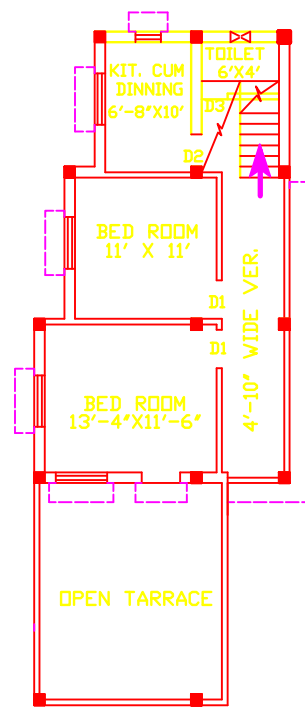

FIRST FLOOR
PLAN

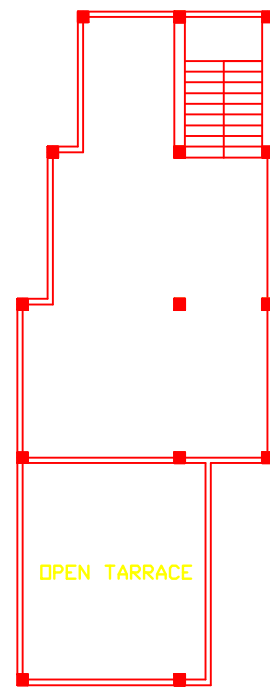

ROOF PLAN

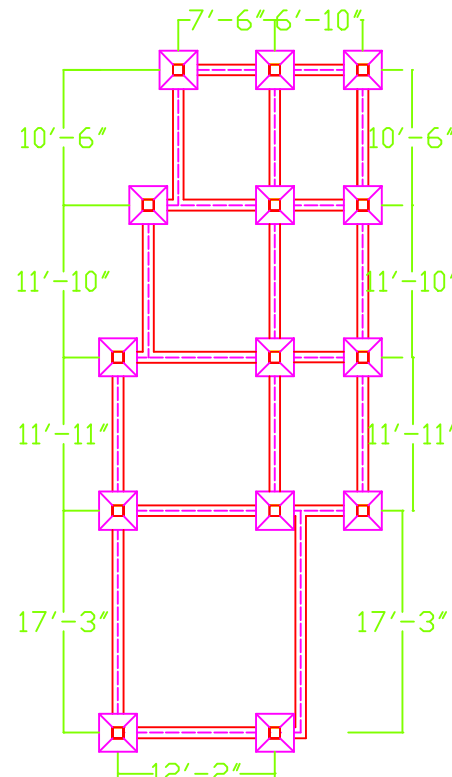

COL. & BEAM
LAYOUT PLAN

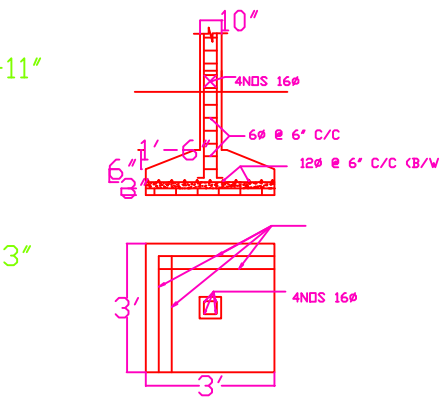

DTLS. OF R.C.C. COLUMN FOUNDATION
SCALE-1:50

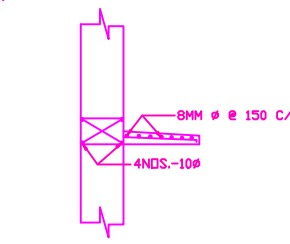

SEC. OF LINTEL
SCALE-1:25

All Dimension are in feet & inch. or unless otherwise specified.
All dimension are to be strictly checked before commencement of work.

Fillet weld shall be 3-4 mm. weld for R.H.S. & S.H.S.
Fillet weld shall be 6-8 mm. weld for roll section.
A sloping dimensions to be strictly checked before commencement of work.
Lay-out should be take carefully.
All dimensions are to be checked before taking up fabrication work. full scale layout is to be done before fabrication work.

SPECIFICATION :-

ALL EXTERNAL WALLS ARE 10" THK. AND INTERNAL WALLS ARE 5" THK. NOT STATED OTHERWISE

- GRADE OF CONC :- M- 20
- GRADE OF STEEL :- Fe- 415
- FLOORING :- I. P. S. 1 & 4.
- BRICK WORK < 10" > :- 4: 1 CEMENT MORTAR.
- PLASTER :- 6: 1 CEMENT MORTAR FOR BOTH WALLS.
- R. C. C. COLUMNS NOS :- 14
- PROP. AND OTHERS DETAILS SHOWN IN PLAN.

DOORS & WINDOWS SCHEDULE :-

TYPE	DOORS		WINDOWS	
	LENGTH	HEIGHT	TYPE	LENGTH HEIGHT
D	4'-0"	6'-6"	W	4'-0" 4'-0"
D1	3'-0"	6'-6"	W1	3'-0" 4'-0"
D2	3'-6"	6'-6"	W	2'-0" 2'-0"
D3	2'-0"	6'-6"		

AREA STATEMENT :-

- 2. COVERED AREA OF BUILDING :-
- EXT. GROUND FLOOR = 908.83 SFT.

